

2016 Peterbilt 579 Sleeper



Equipment Information

Price: \$28,000
Location: Loudon, TN
Unit Number: 2211692
Unit Address:
City: Loudon
State: TN - Tennessee

Comments:

NEEDS XY SHIFTER & HARNESS - ESTIMATE TO REPAIR \$4,158
NEEDS TO BE TOWED

| | |
|-----------------------------|-----------|
| Make | Peterbilt |
| Model | 579 |
| Year | 2016 |
| Mileage | 800,762 |
| Fuel Type | Diesel |
| Drivable | No |
| Unit Starts and Runs | Yes |
| Check Engine Light | Off |
| ABS Light | Off |
| Engine Derated | No |



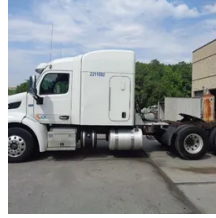
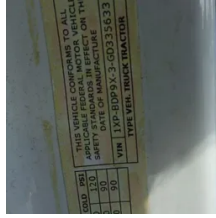
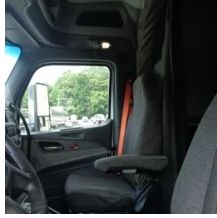
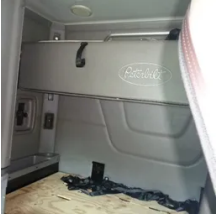

| | |
|----------------------------|-----------------|
| Needs Towed | Yes |
| Cab | Sleeper |
| Engine | MX13 Paccar |
| Transmission | Automatic Eaton |
| State | TN - Tennessee |
| City | Loudon |
| Wheel Or Hook | Fifth Wheel |
| Steer Tire Size | 295/75/22.5 |
| Drive Tire Size | 295/75/22.5 |
| Rear Suspension | Air |
| Rear Axles | Locking |
| Wet Kit | Hydrapak |
| APU | No |
| Last DOT Inspection | 2023-06-06 |
| Out of Service Date | 2023-07-27 |

[Estimate-Fleet_13386186_v2.pdf20230724-1231726-end07i.pdf](#)

